

NEW

DESIGN FOR LIVING BY PORCELANOSA GROUP

CERSAIE 2015



VENIS®

CERSAIE 2015

Natural Home
— ceramic selection —

Natural Home

— ceramic selection —

Natural Home is a selection of ceramic tiles inspired by the talent and craftsmanship of our team of designers and interior designers. We studied and explored different materials conspicuous for their timeless beauty and natural charm, chosen for their capacity to blend in with one another to perfection. Indeed, rather than just a selection of tiles, Natural Home represents our own personal vision of the ideal materials for decorating a home's wall and floor surfaces. We invite you to take advantage of the inspiration and harmony that they offer to customize your home, rediscovering the art of living. In short, Natural Home represents our philosophy of tile design.

Thanks to our careful choice of colours, textures and relief patterns, the selected materials - which include wood, stone and cement - can be mixed and matched with one another and adapted to fit in with all possible settings and styles, whether modern, classical, eclectic or rustic.

Venis

SAHARA P.4
33,3x100

SUNSET P.5
33,3x100

SAHARA P.6
59,6x59,6

LEXINGTON P.10
33,3x100

BELMONT P.11
33,3x100

LEXINGTON P.12
59,6x59,6

OCEAN P.16
33,3x100

PACIFIC P.17
33,3x100

OCEAN P.18
59,6x59,6

SLATE P.22
33,3x100

SLATE P.23
59,6x59,6

ROTTERDAM P.26
19,3x120

FLEUR P.30
33,3x100

SKIN P.32
33,3x100

LIZ P.34
33,3x100

ELITE P.36
33,3x100

INDY P.38
33,3x100

SAHARA



MONOPOROSA · WALL TILE · 33.3x100 cm · 13"x39 1/2" · (x9,2 mm) · G271



SAHARA SAND



SAHARA NATURAL

SUNSET



MONOPOROSA · WALL TILE · 33.3x100 cm · 13"x39 1/2" · (x9,2 mm) · G271



SUNSET SAND



SUNSET NATURAL

SAHARA



GRES PORCELÁNICO · PORCELAIN TILE · 59.6x59.6 cm · 23 1/2"x23 1/2" · (x10,5 mm) · G354



SAHARA SAND



SAHARA NATURAL



REV: SAHARA NATURAL 33.3x100 cm
PAV: SAHARA NATURAL 59.6x59.6 cm



REV: SAHARA NATURAL 33.3x100 cm
PAV: SAHARA NATURAL 59.6x59.6 cm

LEXINGTON



MONOPOROSA · WALL TILE · 33.3x100 cm · 13"x39 1/2" · (x9,2 mm) · G271



LEXINGTON BLANK



LEXINGTON LIME



LEXINGTON ALABASTRO



LEXINGTON SILICE

BELMONT



MONOPOROSA · WALL TILE · 33.3x100 cm · 13"x39 1/2" · (x9,2 mm) · G271

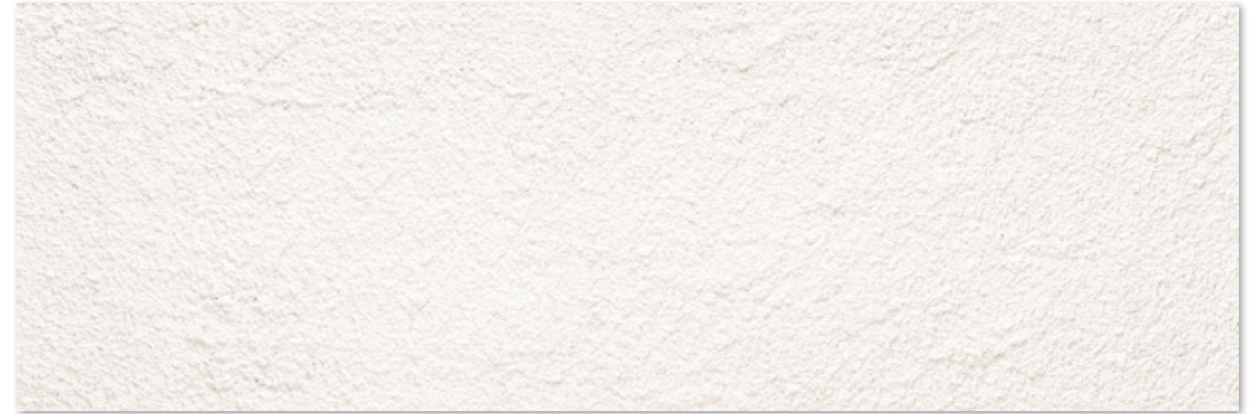

BELMONT BLANK



BELMONT LIME



BELMONT ALABASTRO



BELMONT SILICE

LEXINGTON



GRES PORCELÁNICO · PORCELAIN TILE · 59.6x59.6 cm · 23 1/2"x23 1/2" · (x10,5 mm) · G354

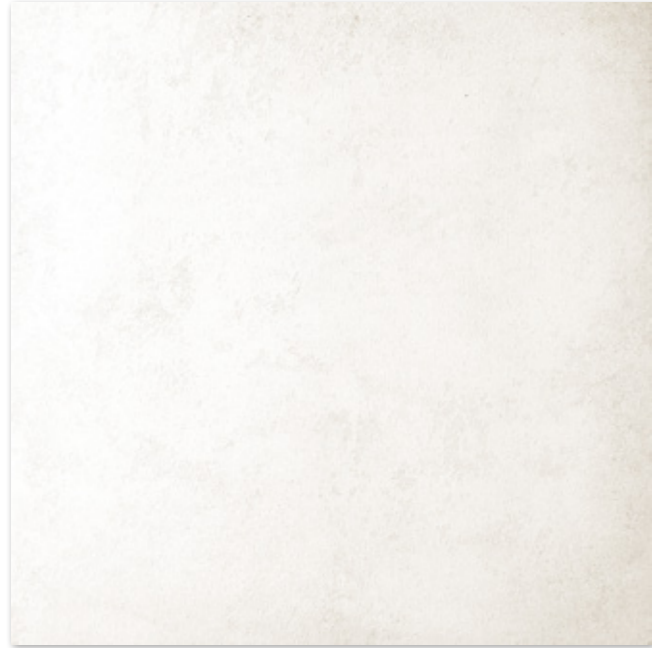

LEXINGTON BLANK



LEXINGTON LIME



LEXINGTON ALABASTRO



LEXINGTON SILICE



REV: LEXINGTON SILICE 33.3x100 cm
PAV: LEXINGTON SILICE 59.6x59.6 cm



REV: LEXINGTON SILICE 33.3x100 cm
PAV: LEXINGTON SILICE 59.6x59.6 cm

OCEAN

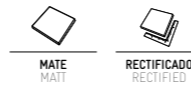

MONOPOROSA · WALL TILE · 33.3x100 cm · 13"x39 1/2" · (x9,2 mm) · G271

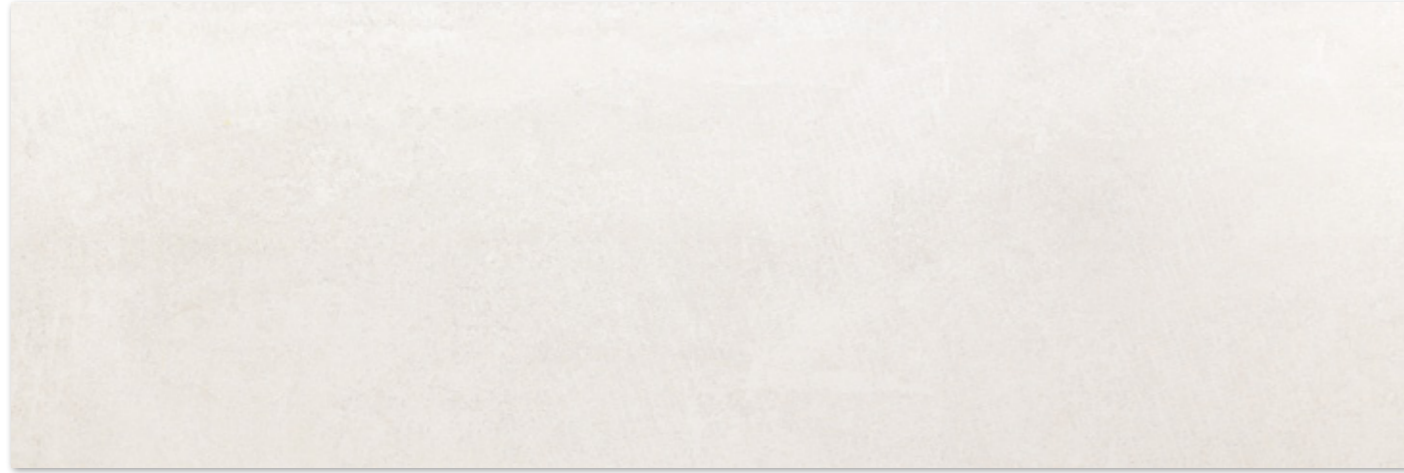

OCEAN CALIZA



OCEAN BEIGE



OCEAN NATURAL

PACIFIC



MONOPOROSA · WALL TILE · 33.3x100 cm · 13"x39 1/2" · (x9,2 mm) · G271



PACIFIC CALIZA



PACIFIC BEIGE



PACIFIC NATURAL

OCEAN



GRES PORCELÁNICO · PORCELAIN TILE · 59.6x59.6 cm · 23 1/2" x 23 1/2" · (x10,5 mm) · G354



OCEAN CALIZA



OCEAN BEIGE



OCEAN NATURAL



REV: OCEAN BEIGE 33.3x100 cm
PAV: OCEAN BEIGE 59.6x59.6 cm



REV: OCEAN BEIGE 33.3x100 cm
PAV: OCEAN BEIGE 59.6x59.6 cm

SLATE



MONOPOROSA · WALL TILE · 33.3x100 cm · 13"x39 1/2" · (x9,2 mm) · G271



SLATE NATURAL



SLATE GRAPHITE

SLATE



GRES PORCELÁNICO · PORCELAIN TILE · 59.6x59.6 cm · 23 1/2"x23 1/2" · (x10,5 mm) · G354



SLATE NATURAL



SLATE GRAPHITE



ROTTERDAM

PAR-KER®
Original Ceramic Parket



GRES PORCELÁNICO · PORCELAIN TILE · 19.3x120 cm · 7 5/8" x 47 1/4" · (x10,5 mm) · G384



ROTTERDAM MOKA

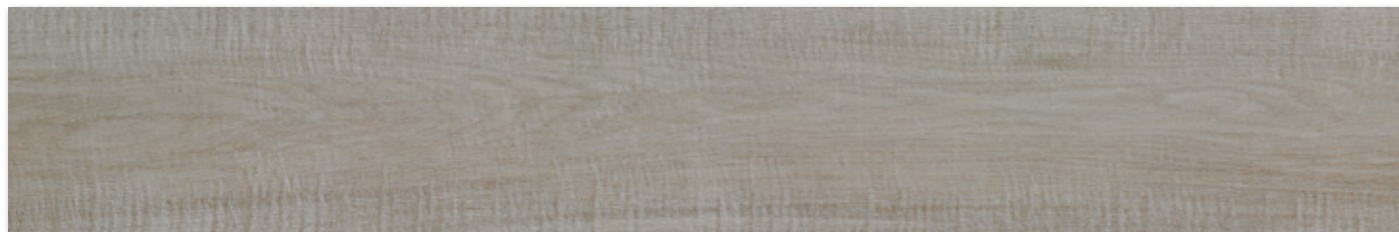

ROTTERDAM TAUPE



REV: ROTTERDAM TAUPE 19.3x120 cm
PAV: ROTTERDAM TAUPE 19.3x120 cm



REV: ROTTERDAM MOKA 19.3x120 cm
PAV: NEWPORT NATURAL 59.6x59.6 cm

FLEUR



MONOPOROSA · WALL TILE · 33.3x100 cm · 13"x39 1/2" · (x9,2 mm) · G271

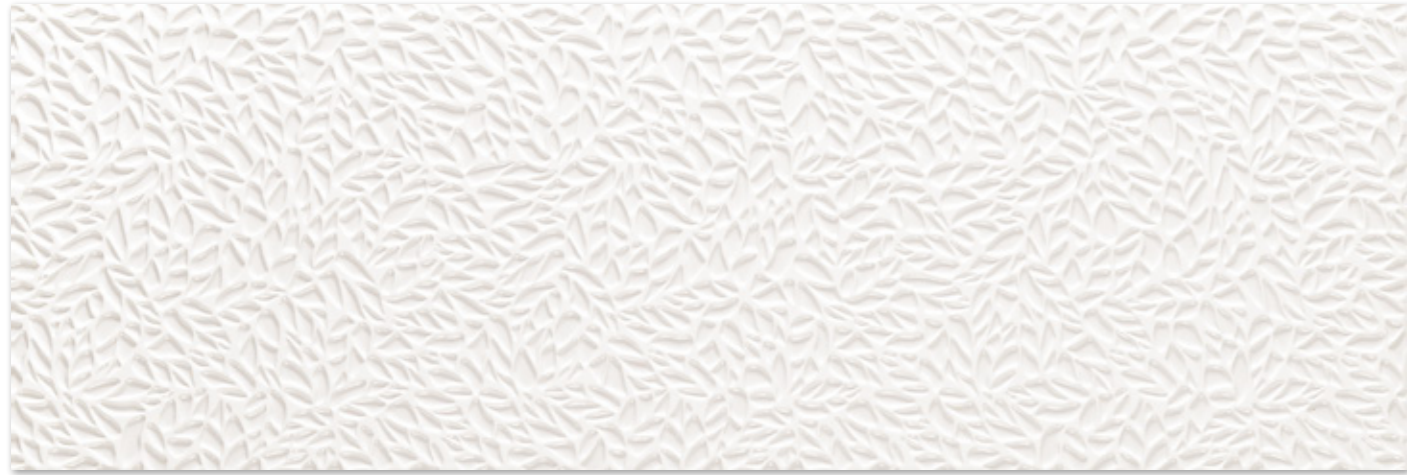

FLEUR



REV: FLEUR 33.3x100 cm
PAV: BALTIMORE NATURAL 59.6x59.6 cm

SKIN



MONOPOROSA · WALL TILE · 33.3x100 cm · 13"x39 1/2" · (x9,2 mm) · G271



SKIN WHITE



SKIN DARK



REV: SKIN WHITE 33.3x100 cm

MONOPOROSA · WALL TILE · 33.3x100 cm · 13"x39 1/2" · (x9,2 mm) · G271



LIZ WHITE



LIZ BEIGE



REV: LIZ WHITE 33.3x100 cm

ELITE



MONOPOROSA · WALL TILE · 33.3x100 cm · 13"x39 1/2" · (x9,2 mm) · G271

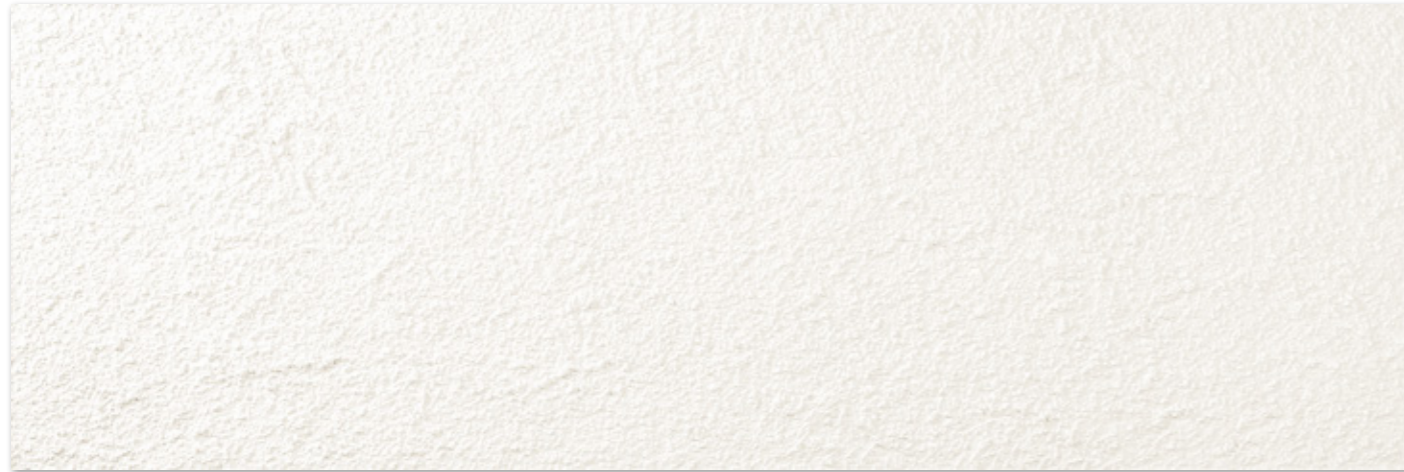

ELITE WHITE



ELITE DARK



REV: ELITE DARK / ELITE WHITE 33.3x100 cm
PAV: HOUSTON ASH 19.3x120 cm

INDY



MONOPOROSA · WALL TILE · 33.3x100 cm · 13"x39 1/2" · (x9,2 mm) · G271



INDY WHITE

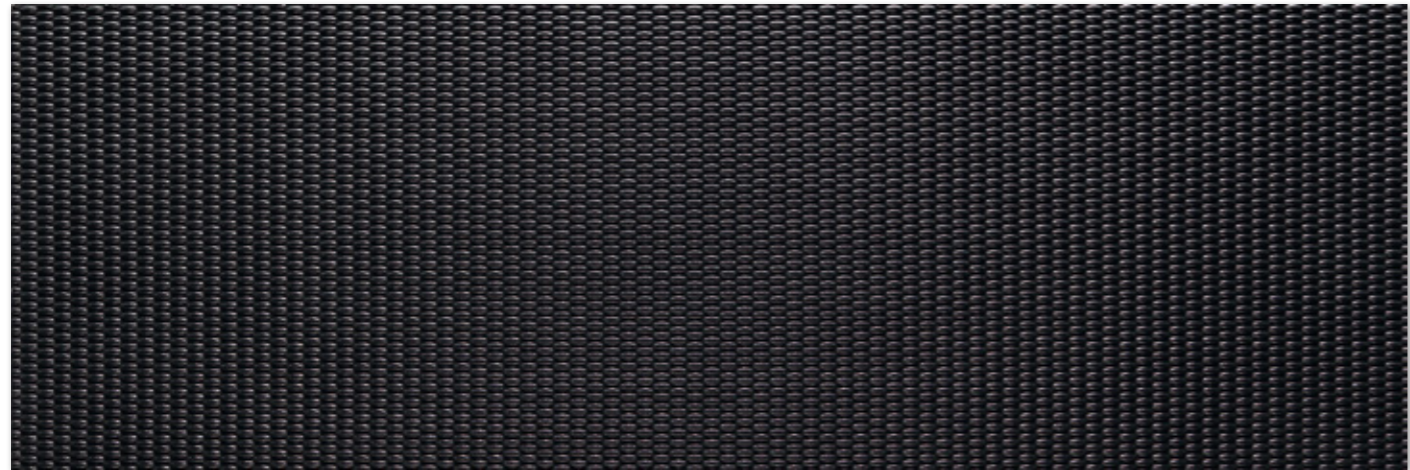

INDY DARK



REV: INDY WHITE 33.3x100 cm
PAV: BALTIMORE NATURAL 59.6x59.6 cm

CERSAIE 2015

Fecha edición *Edition data:* Septiembre *September* 2015

Diseño *Design:* Dpto. Publicidad VENIS

Fotografía *Photography:* Dpto. Publicidad VENIS

Imprime *Printed by:*

Edita *Edition:* VENIS S.A., P.O. Box 190 Villarreal, Spain (Porcelanosa Grupo)

© 2015 Porcelanosa Grupo

El contenido de este catálogo está protegido por la Ley de Propiedad Intelectual, Real Decreto Legislativo 1/1996. Cualquier reproducción del mismo, en parte o en su totalidad, sin autorización expresa del Grupo Porcelanosa puede ser sancionada conforme el Código Penal.

VENIS, S.A.: Carretera Nacional 340 Km 56.5 - Aptdo/Box 190 - 12540 Villarreal - Castellón - SPAIN
Tel.: +34 964 507 700* - **Fax.:** 964 507 719 Nacional, +34 964 507 729 International
www.porcelanosagrupo.com - **e-mail:** venis@venis.com

VENIS S.A. se reserva el derecho de modificar y/o suprimir ciertos modelos expuestos en este catálogo sin previo aviso.
Los colores de las piezas pueden presentar ligeras diferencias respecto a los originales.
Los ambientes que se muestran en este catálogo son sugerencias decorativas de carácter publicitario, debiéndose utilizar en la instalación real las instrucciones de colocación editadas por VENIS.
VENIS S.A. reserves the right to modify and/or discontinue certain models displayed in this catalogue.
The colours of pieces displayed herein may differ slightly from originals.
The settings shown in this catalogue are design proposals for advertising purposes. In real situations in which the tiles are laid, the installations instructions published by VENIS should be followed.



ES07/4453



ES05/1829





BY APPOINTMENT TO
H.R.H. THE PRINCE OF WALES
MANUFACTURER AND DISTRIBUTOR
OF CERAMIC TILES AND BUILDING PRODUCTS.
PORCELANOSA GROUP LIMITED

PORCELANOSA Grupo

VENIS, S.A.

CARRETERA N-340 KM. 56,5 - APT./BOX 190 12540 · VILLARREAL (CASTELLÓN) · SPAIN
TELÉFONO: (+34) 964 507 700 - FAX: 964 507 719 (NACIONAL) · FAX: (+34) 964 507 729 (INTERNACIONAL)
WWW.PORCELANOSAGRUPO.COM · E-MAIL: VENIS@VENIS.COM